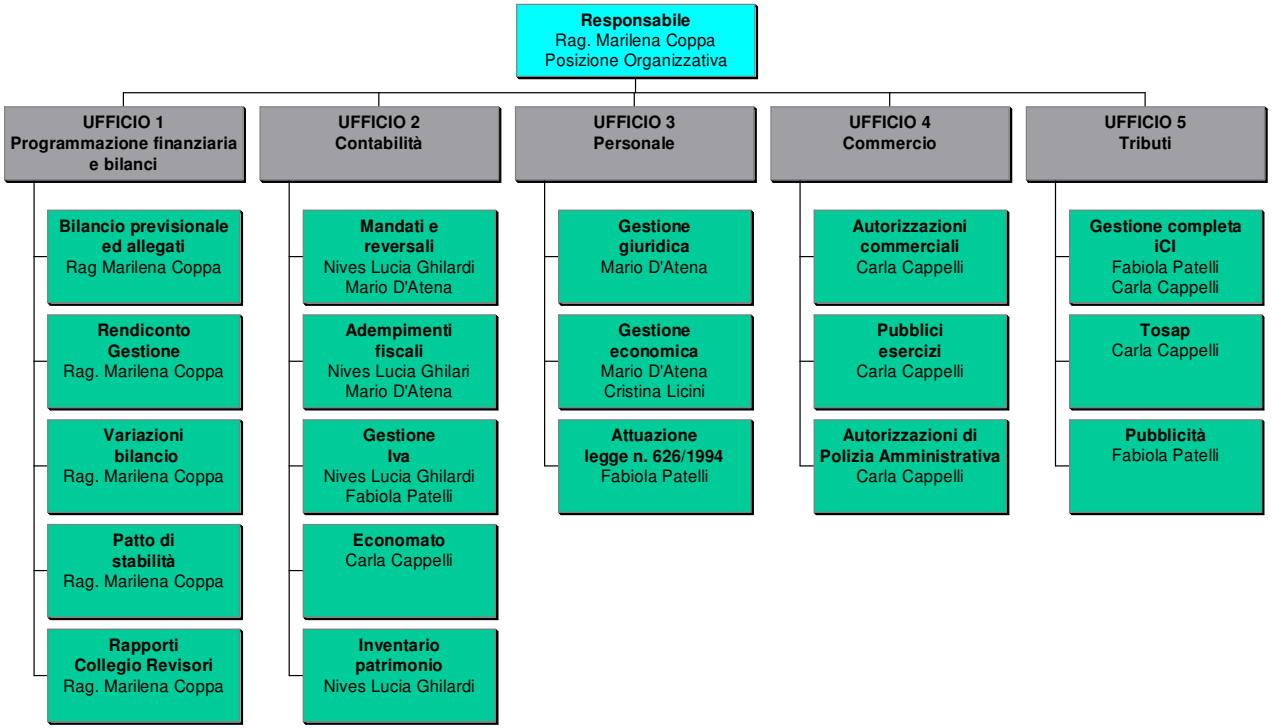SETTORE II FINANZIARIO