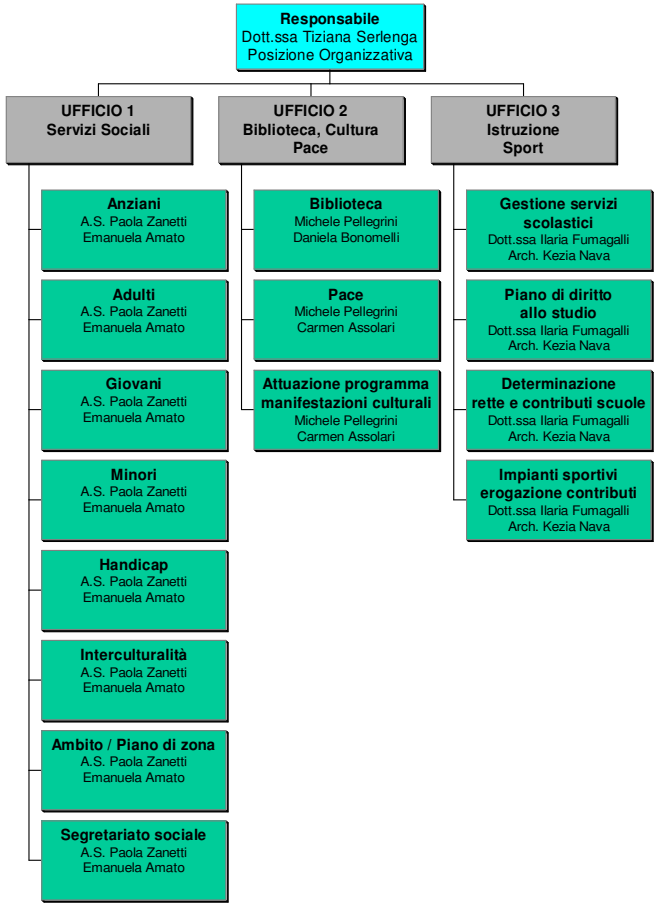SETTORE V SERVIZI ALLA PERSONA